

East Oakland Community Project Newsline

Spring 2010

Budget Crisis Becomes Problem for the Poor

As of this printing, on April 1, 2010 The Alameda County Board of Supervisors decision to make drastic cuts to the General Assistance program will take effect. The County optimistically claims a savings of \$7 million per year, but the shortsightedness of this decision will cost us much more. A similar wave of cuts was passed in 1997, with the result being an increase in crime, homelessness, and food insecurity. Social advocates statewide have urged the Board of Supervisors, specifically, Supervisors Scott Haggerty, Alice Lai-Bitker, and Gail Steele – who all voted for these cuts – to reconsider.

The net result of the cuts will have a devastating impact on the poor. General Assistance, which currently provides \$336 per client per month for up to a year, will be capped at three months, and further reduced by \$40 if the recipient does not have medical coverage, and in an even more unjust outcome, the cuts will include a shared housing reduction. If a GA recipient tries to save money by entering a shared-living situation, they are as a result penalized by reduction percentages based on the number of roommates.

“If GA cuts go through, the ripple effect it will have on our homeless population will be a legacy of poverty”



“It goes beyond homelessness.”
The crowd rallies together to show support against proposition 11

A UC Berkeley Goldman School of Public Policy study showed that cutting General Assistance in 1997 was a grossly ineffective form of cost shifting. Before the GA cuts in 1997, 95% of those surveyed on GA had stable housing, which declined to 63% after the cuts. 57% of those surveyed lost food stamp benefits. Hospitals and other emergency services saw a rise in usage, and there was an increased reliance on shelters and community-based organizations¹. Based on this study as well as an analysis of GA cuts in LA County, the real and lasting cost to Alameda County - taking into

account the shifting to emergency services - could be as great as 24 million per year². The proposed cuts are also a civil rights issue: 85% of those facing the three-month time limit are people of color, primarily African Americans.

Homeless Action Center (HAC) has proposed an alternate proposal to the GA cuts, based on a pilot study in Los Angeles County, in which 3% of the most expensive users were targeted for supportive housing. By targeting the frequent users, Alameda County could potentially save millions while still making an effort to combat homelessness and preserve the only social safety net available for the neediest population.

Giving Back to the Community at Work

Sunday February 21st brought bittersweet reality to EOCOP. Two of our most valued employees, Dee Hoyle and Nancy Taylor, who have given 8 years in service to homeless people were honored at their retirement celebration. Balloons, gifts, hugs and bubbly drinks did not completely erase the fact that part of our team was moving on. We are grateful for how these two women gave back to the community through their work at EOCOP.

A colleague recommended Dee to EOCOP as a volunteer in 2001. Dee's outpouring of energy and caring became an ongoing blessing to residents when she became

a case manager. She shared with residents a wealth of resources through her network of friends, community and church



Dee Hoyle

affiliations. When asked, what she felt distinguished her as a case manager; Dee replied "I believed in my clients." She recounted that as a child she had two teachers who saw something in her that they nurtured. She said with a smile or praise her teachers let her know that she could do it. Dee gave to residents the gift that was nurtured in her as a youngster.

Nancy Taylor came to EOCOP in April of 2002. EOCOP was thrilled to recruit a long time Oakland resident who cared about the community. Nancy got two job offers in April of 2002, one from Alameda County and one from EOCOP. She chose to work with EOCOP because she wanted

"We wish Dee and Nancy the very best. We know that both of them will be out there making good things happen in the community."

to have a real impact in her community. Nancy, like Dee, came to EOCOP with all of her community resources including her congregation, United



Nancy Taylor

Lutheran Church. Through her church, EOCOP's children can attend a great nursery school, our young adult transitional housing program obtains grant support and volunteers bear wonderful gifts and support during the holidays for our families. As EOCOP's accountant, Nancy helped the organization with its biggest accomplishment in its 20 year history, the construction of its new "green" building, Crossroads.

We wish Dee and Nancy the very best. We know that both of them will be out there making good things happen in the community. ☘

Budget Crisis

continued from page 1

At its most basic level, General Assistance keeps people alive long enough to find stable permanent housing. These cuts seek to balance budget shortfalls on the backs of our most vulnerable population. If GA cuts go through, the ripple effect it will have on our homeless population will be a legacy of poverty and permanent indigence, after which reinstating General Assistance will have a negligible effect. ☘

Notes:

1. *Chimara, Ndubuisi, Alastair Fitzpayne, and Amy Lemley. The Impact of General Assistance Time Limits in Alameda County. University of California Berkeley, Goldman School of Public Policy, Graduate School of Social Welfare. December 4, 1997.*

2. *Daniel Flaming, Patrick Burns, Michael Matsunaga. Where We Sleep. Economic Roundtable, LA Housing Services Authority. (2009).*

Take Action

Please call Supervisors Haggerty, Steele, and Lai-Bitker and voice your displeasure with these cuts.

District 1:

Scott Haggerty (510) 272-6691

District 2:

Gail Steele (510) 272-6692

District 3:

Alice Lai-Bitker (510) 272-6693

District 4:

Nate Miley (510) 272-6694

District 5:

Keith Carson (510) 272-6695

Donate
online at
www.eocp.net.
We appreciate
your gift!

Our Supporters Help People Overcome Homelessness

September 2009 to February 2010

Government Contracts & Grants

Alameda County Office of AIDS,
Ryan White

Alameda County Behavioral
Healthcare Services

Alameda County Social Services
Agency, CHASS

City of Oakland, Community
Development Block Grant

City of Oakland, Department of
Human Services

FEMA

U.S. Department of Housing &
Urban Development, Housing
Opportunities for Persons with
AIDS (HOPWA) via Alameda
County Housing & Community
Development

U.S. Department of Housing &
Urban Development, Supportive
Housing Program

Veterans Administration

Foundation Support

Charis Fund

Evelyn & Walter Haas, Jr. Fund

Walter & Elise Haas Fund

Kaiser Permanente Northern
California Regional Community
Benefit Program

The San Francisco Foundation
San Francisco AIDS Foundation and
the Horizons Foundation
United Lutheran Church

Individual Donors

Anonymous (2)

Geneve Allison

Alternative Telecom Networks

Allison Anderman

Andre Anderson

Hansel Anderson

Karen Jeffrey Anthony

Robert Apodaca

Adimika and Jeffrey Arthur

Cassandra Benjamin

Cary and John Benjamin

Prabha Bhatnagar

Sarla Bhatnagar

Jane O'Brien and Alan Briskin

Patty Brunn

Cheryl Bryan

Pauline and Harry Chew

Ranyee Chiang

Kathleen Clanon

James Clarke

Community Health Charities

Kellie Stoddart and David Cone

Nancy Halloran and David Couch

Geraldine Crane

Robert D. Crowder

Elizabeth Cureton

Lynne Daniels

Maya and Sakti Das, M.D.

Zhao Ming and Rudolph De
Walque

Cheran Renee Dodd

Dr. Amy's Integrative Medicine, Inc.

Karen Euston

Lillian and Glenn Fong

Marva Francis

Sheira Freedman

Paula French

Linda Fuentes

Judy Furukawa

Linda Gardner

Ginny Gascoigne

Brian Gerke

Kathi Roisen and Howard

Goldenberg

Dorothy Graham

Ariella Granett

Brian Greenhouse

G.G. Greenhouse

Michael Greenhouse

Ella Liggins-Greenhouse and N. A.
Greenhouse

Oberiae Guerry

Laurel and Alden Harken

Margaret E. Hegg, M.D.

Alice Gaby and Dan Hirst

Donna Howell

Tom Howes

Deborah and Jack Jackson

Rocky Schnaath and Byron Johnson

Cheryl Jones

David and Muriel Kears

Teresa and Kevin Kennedy

Marshon King

Susan and Honorable Kenneth
Kingsbury

Leila and Charlie Knox

Sara Khademi and Arash Komeili

Cathy and Wright Lassiter

Scott Law

Alisa A. Ahlstone and Steve Lewis

Lois Lindsey

Phyllis London

Elaine Joe and Julian Low

Kevin Lucas

Kojo Mason, Caribbean Roots and
Culture

Monique McCrac

Anne-Marie Lamarche and Mark
Menke

Ellen Moyer

Cheryl and Geoff Murphy

Natalie Bonnewit and Matthew
Myers

J. Zaitlin and Mark Nienberg

Pacific Die Cut Industries

Monique and Morgan Parrish

Luella Penserga

Phillips Temple C.M.E. Church

Elizabeth and Andrew Potter

Guillermina Powell, M.D.

Larry Prill

QuEST

Dorothy and Carroll Richardson

Georgia Richardson

Robin Miller and Daniel Rossi

Miriam and Stanley Schiffman

James Schuler

Ramesh Shah

Katharine Gale and John Shepherd

Miranda Worthen and Brian
Shillinglaw

Elaine Chu and Victor Shum

Anne Weills and Daniel Siegel

Peggy Silva

Stephanie and David Skaff

Anola and Tolbert J. Small, M.D.

Laurie A. Soman, M. SW.

Sudmir Srikanth

Sabine Steegers

Pamela Stewart

Sandra Wasson and Robert Stewart

Janet and Ryan Swift

Mini and Rob Swift

Janice Eldred and Peter Szutu

Rudy Tapiro

Thirteenth Avenue Church of Christ

Carolyn and James Thomas

Walter Thomas

Janet Trimble

United Way

Yvonne and Bob Uyeki

Beth and Bill Weinberger

Shirley Wilkinson

Nancy Taylor and Michael Wirgler

Robbin and Ray Yeh

Andrea Youngdahl

Stephanie and Enric Zappaonnie
Zaia

In-kind Donations

Ansell Healthcare Products

Charla Blackmon

Wanda Boyns

Alton Forney

Tom Lee

Mayer Laboratories, Inc.

Chemarin Mayfield

David Ralston

Maxine Reed

Vivian Slaten

Lee Ray Smith

Shelley Stinson

LaTasha Thompson

White Toque West Coast

Jacqueline Williams

Timothy Zimmermann



Special thanks to Stubb's
BBQ for generously donating
a delicious meal to our
residents!

MISSION: EOCP empowers homeless individuals and families in Alameda County to regain a life of self-reliance. We provide dignified emergency and transitional housing and compassionate, comprehensive support services that prepare homeless people to successfully transition to well being.

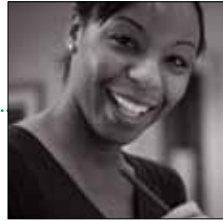

FULL-TIME STAFF

Wendy Jackson, *Executive Director*
 Kim Parrish, *Program Director*
 Denis Chamberlin, *Financial Manager*
 Shirley Gainey, *Substance Abuse/Mental Health Counselor*
 Hotalio Ruiz, *Case Managers*
 Anthony Eldridge, *Case Managers*
 Sharricci Dancy, *Case Managers*
 Tambra Duren, *Family Case Manager*
 Erdem Durgunoglu, *Bookkeeper/Office Manager*
 Lana Choi, *Administrative Manager*
 Askia Muhammad, *Outreach Worker/Transitional Coach*
 Judith Jones-Germany, *Lead Resident Advisor*
 Fate Flenory, *Resident Advisor*

LaShaunta Flores-Adams, *Resident Advisor*
 Jamila Fuller, *Resident Advisor*
 Scot Harrison, *Resident Advisor*
 Rhieva Hines, *Resident Advisor*
 Blanca Plazola, *Resident Advisor*
 Tenaya Sims, *Resident Advisor*
 Martha Hercules, *Weekend Relief Worker*
 Andre Green, *Cook*
 Joanne Riley, *Cook*

OUR HOUSE

Linda Fuentes, *Our House Case Manager/Coordinator*
 Babalola Ogunbiyi, *Youth Counselor*
 Gloria Fields, *Youth Counselor*

**MATILDA CLEVELAND/
FAMILIES IN TRANSITION**

Yani Hyman, *Client Services Director*
 Patricia Ramirez, M.S., *Client Empowerment Specialist*
 Lisa Osborne, *House Manager*
 Shariffa Payne, *Housing Specialist*
 Thomas Schow, *MC Cook*

NEWSLINE Credits

Wendy Jackson, *Editor*
 Erdem Durgunoglu, Wendy Jackson, *Copywriters*
 Lana Choi, Tambra Duren, *Photographers*
 Elaine Joe, Lana Choi, *Designers*

Printed on recycled paper

BOARD OF DIRECTORS

Mini Swift, M.D., *Chair*
 Kimi Watkins-Tartt, *Secretary*
 Denys Crain-Gully, Sr., Ph.D., *Treasurer*
 G.G. Greenhouse
 Alden Harken, M.D.
 Rey Garcia
 Jon Akutagawa



[Helping Homeless People Transition to Well-being]



East Oakland Community Project

7515 International Blvd.
 Oakland, CA 94621
 510 532-3211 tel
 510 532-2112 fax
 www.eocp.net

Nonprofit Org.
 U.S.Postage
PAID
 Oakland, CA
 No. 227